

INITIAL RECEIPT

United States Department of the Interior
Bureau of Land Management
 DIV OF LANDS, MINRLS & ENERGY
 ONE N CENTRAL AVE
 PHOENIX, AZ 85004 -4427
 Phone: 602-417-9200

Receipt

No: 4787256

Transaction #: 4914307	
Date of Transaction: 08/24/2020	
CUSTOMER:	
GENE CARPENTER 820 W LONGHORN RD PAYSON, AZ 85541-4243 US	

LINE #	QTY	DESCRIPTION	REMARKS	UNIT PRICE	TOTAL
1	2.00	LOCATABLE MINERALS / MINING CLAIMS- NEW, UNADJUD, ONE OR MORE AUTH NOS / NEW MINING CLAIM PROCESSING FEE CASES: AMC460860/\$20.00, AMC460861/\$20.00		- n/a -	40.00
2	2.00	LOCATABLE MINERALS / MINING CLAIMS- NEW, UNADJUD, ONE OR MORE AUTH NOS / NEW MINING CLAIMS LOCATION FEE CASES: AMC460860/\$40.00, AMC460861/\$40.00		- n/a -	80.00
3	2.00	LOCATABLE MINERALS / MINING CLAIMS- NEW, UNADJUD, ONE OR MORE AUTH NOS / NEW MINING CLAIMS MAINTENANCE FEE CASES: AMC460860/\$165.00, AMC460861/\$165.00		- n/a -	330.00
TOTAL:					\$450.00

PAYMENT INFORMATION			
1	AMOUNT:	450.00	POSTMARKED: N/A
	TYPE:	CHECK	RECEIVED: 08/24/2020
	CHECK NO:	46174299252	
	NAME:	CARPENTER, GENE 820 W LONGHORN RD PAYSON AZ 85541-4243 US	

REMARKS

This receipt was generated by the automated BLM Collections and Billing System and is a paper representation of a portion of the official electronic record contained therein.

ENTERED
 SEP 10 2020
 BY: *MV*

CORRESPONDENCE

TRANSFERS

MAINTENANCE FEES
WAIVERS
POL/NOI

MISCELLANEOUS

**LOCATION NOTICES
AMENDMENTS
STATUS SHEET
GEO REPORT/MTP**

MINING CLAIM STATUS REPORT - Assessment Year 2020

Data Entered: ZPC 9/16/2020

MTP Checked By: _____
GEO Checked By: _____

LEAD SERIAL NUMBER: AMC 460860 thru AMC 460861

NUMBER OF CLAIMS & TYPE:

2 LODE
____ PLACER
____ ASSOCIATION PLACER
____ MILL SITE
____ TUNNEL SITE

CHARGES:

Processing Fee @ \$20 = \$ 40
Location Fee @ \$40 = \$ 80
Maintenance Fee @ \$165 = \$ 330
Add'l Maint Fee for Assoc Placer = \$ _____
SUBTOTAL \$ 450
2020 PCL Other Fees \$ 30
Other Fees \$ _____
TOTAL \$ 480

TOTAL ACREAGE: 20.66 Per Claim
(Placer Only)

NUMBER OF LOCATORS: 1

DOCUMENTS RECEIVED VIA : Over-the-Counter [] Mail [] **TIMELY FILED:** Yes []

LEGAL DESCRIPTION: T 13N R 1E SEC 25 30
T 13N R 1E SEC 30
T _____ R _____ SEC _____
T _____ R _____ SEC _____
T _____ R _____ SEC _____

BLM [] FOREST SERVICE [] _____ SUBJ TO PL 359: Yes [] No []
WILDERNESS AREA [] _____

SPLIT ESTATE: N/A [] SX [] PX [] OTHER [] _____
SRHA [] Was proper Notice filed if located on SHRA Land? Yes [] No []

RECONVEYED MINERALS ON BLM LAND REQUIRE OPENING ORDER FROM 1944 TO 1993:

Open to Entry On _____ N/A []

COMMENTS/STATUS: VOID [] PARTIALLY VOID [] PVT MINERALS [] WITHDRAWN LANDS []
OTHER [] _____

[] Claimant acknowledges that portions of the following claim(s) site(s) may be void or voidable.

Printed Name of Claimant _____ Signature of Claimant _____

*****FINAL ADJUDICATION*****

DATE _____ INITIALS _____

321

2020-0035629
06/29/2020 01:35:56
Leslie M. Hoffman
OFFICIAL RECORDS OF YAVAPAI COUNTY \$30.00
GENE CARPENTER

NML

Page: 1 of 3

Recorded at the request of:



When Recorded, MAIL TO:

GENE A. CARPENTER
820 W. LONGHORN RD.
PAYSON, AZ 85541

Notice of Mining
claim location

RECEIVED
BLM AZ STATE OFFICE
2020 AUG 21 A 10:11
PHOENIX, ARIZONA

GENE A. CARPENTER

AMC460860

928-277-6491
Gene A Carpenter
820 W. Longhorn rd.
Payson, AZ 85541

LOCATION NOTICE FOR LOBE MINING CLAIM

Amendment BLM Serial # _____

NOTICE IS HEREBY GIVEN that the _____

Arizona lode mining claim has been located
by Gene A Carpenter whose current mailing
address is 820 W. Longhorn rd.
Payson, AZ 85541.

RECEIVED
BLM AZ STATE OFFICE
2020 AUG 21 A 10:12
PHOENIX, ARIZONA
BLM
Date
Stamp

The general course of this claim is W.S.W. and it is situated in Yavapai
County, Arizona. This claim is 1500 feet in length and 600 feet in width.

20 Total Claim Acreage. This claim runs from the location monument on which this location notice
is posted on the centerline of the claim approximately 1500 feet in a S.W. direction to the West
end line and 10 feet in a East direction to the East end line. This claim is marked by six
monuments, one at each corner and one at the center of each end line of the claim.

The location monument on which this notice is posted is situated within Section 25, Township 13N
N, Range 1 W, Gila Salt River Base and Meridian, Arizona and this claim encompasses portions
of the following quarter section(s), section(s), Township(s) and Range(s) T13N R1E30 S.W.
T13N R1W 25

Gila Salt River Base and Meridian, Arizona.

The locality of this claim with reference to some natural object or permanent monument and additional information
(if any) concerning its locality are as follows: The Arizona lobe claim is the
same as M.S. 1149 but 1500' long and bordered
by M.S. 1148 and M.S. 1150 The above information is shown on the attached map.

DATED AND POSTED on the ground this 21 day of May, 2020

LOCATOR(s) AGENT

Print Name(s) Gene A Carpenter
Signature(s) Gene A Carpenter

Form MCF100
Revised Oct 2018

0860

MINING CLAIM MAP

Lode (X) Placer ()
Millsite ()

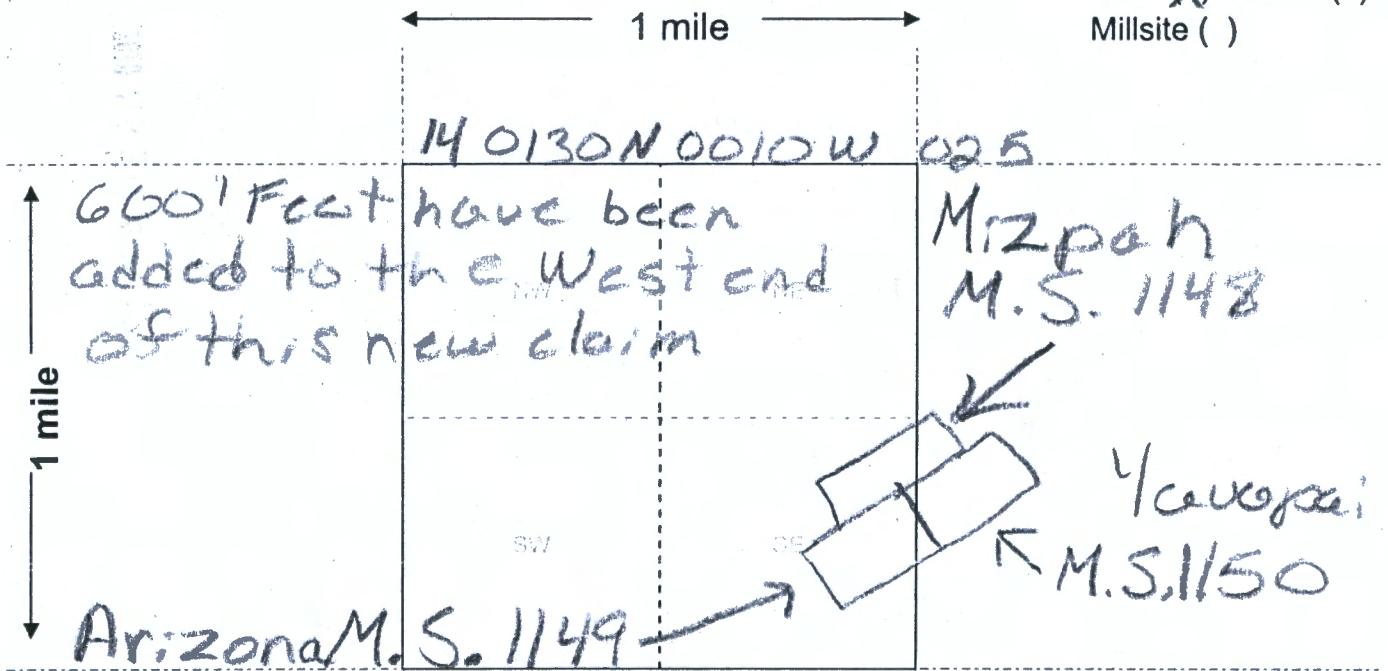

Scale: 1" = 2000 feet



- The above map depicts the Arizona mining claim, which is located in Section (s) 025, Township 14 0130 N, Range 0010 W, Gila and Salt River Base and Meridian, Yavapai County, Arizona. Total claim acreage is 20.
- The type of corner and location monuments used are as follows: 6' steel fence Post w/ Alum. Tag
- The bearings and distances in degrees and feet between claim corners and to a public land survey monument are as depicted on the map.
- If the claim is a placer or millsite claim with exterior limits conforming to legal subdivisions of the public survey, provide a legal description of the claim N/A

When Recorded, MAIL TO:

GENE A. CARPENTER
820W. LONGHORN RD.
PAYSON, AZ. 85541



Notice of Mining
Claim Location

RECEIVED
BLM AZ STATE OFFICE
2020 AUG 21 A 10:12
PHOENIX, ARIZONA

GENE A. CARPENTER

AMC460861

928-277-6491
Gene A Carpenter
820 W. Longhorn rd.
Payson, AZ 85541

LOCATION NOTICE FOR LODE MINING CLAIM

Amendment BLM Serial # _____

NOTICE IS HEREBY GIVEN that the Southern
Arizona lode mining claim has been located
by Gene A Carpenter whose current mailing
address is 820 W. Longhorn rd.
Payson, AZ 85541

BLM
Date
Stamp

RECEIVED
BLM AZ STATE OFFICE
2020 AUG 21 A 10:12
PHOENIX, ARIZONA

The general course of this claim is S.W. and it is situated in Yavapai
County, Arizona. This claim is 1500 feet in length and 600 feet in width.

20 Total Claim Acreage. This claim runs from the location monument on which this location notice
is posted on the centerline of the claim approximately 1500 feet in a S.W. direction to the West
end line and 10 feet in a N.E. direction to the East end line. This claim is marked by six
monuments, one at each corner and one at the center of each end line of the claim.

The location monument on which this notice is posted is situated within Section 30, Township 13
N, Range 0010 E, Gila Salt River Base and Meridian, Arizona and this claim encompasses portions
of the following quarter section(s), section(s), Township(s) and Range(s) T13N 01E 30
T13N 0010W 25 S.W.

Gila Salt River Base and Meridian, Arizona.

The locality of this claim with reference to some natural object or permanent monument and additional information
(if any) concerning its locality are as follows: The Southern Arizona is on
the South sides of M.S. 1149 and
M.S. 1150 The above information is shown on the attached map.

DATED AND POSTED on the ground this 21 day of May, 2020

LOCATOR(s) AGENT

Print Name(s)

Gene A Carpenter

Signature(s)

Gene A Carpenter

Form MCF100
Revised Oct 2013

MINING CLAIM MAP

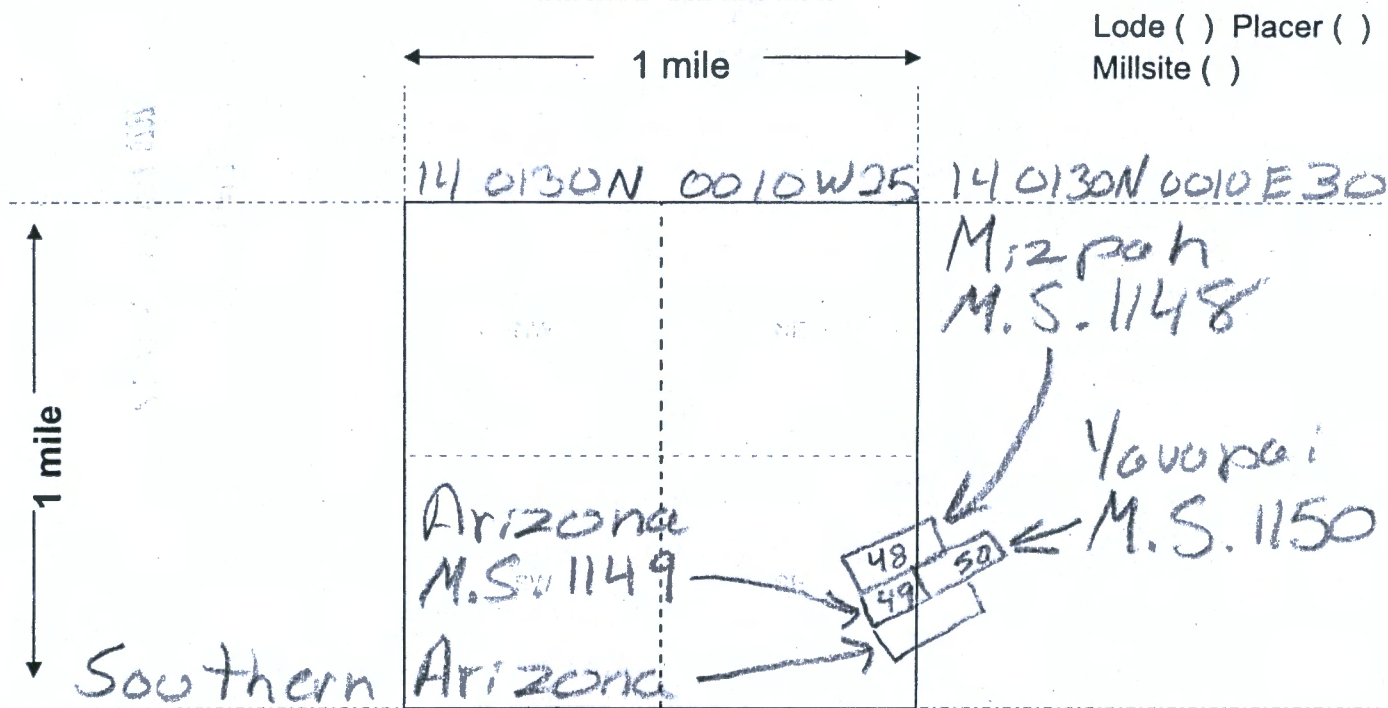

Scale: 1" = 2000 feet



1. The above map depicts the Southern Arizona mining claim, which is located in Section (s) 30, Township 0130N, Range 0010 E, Gila and Salt River Base and Meridian, Yavapai County, Arizona. Total claim acreage is 20
2. The type of corner and location monuments used are as follows: 6' steel fence post w/ Alum. Tag
3. The bearings and distances in degrees and feet between claim corners and to a public land survey monument are as depicted on the map.
4. If the claim is a placer or millsite claim with exterior limits conforming to legal subdivisions of the public survey, provide a legal description of the claim N/A

Date and Time Run:
8/24/2020 10:36:30 AM

Page 1 of 1

DEPARTMENT OF THE INTERIOR
BUREAU OF LAND MANAGEMENT
Case Recordation

Geographic Report with Land

Case Suppression Flag is equal to / is in N
and Meridian Township Range Section is equal to 14 0130N 0010W 030
and Admin State is equal to AZ

NO WARRANTY IS MADE BY BLM
FOR USE OF THE DATA FOR
PURPOSES NOT INTENDED BY BLM

DEPARTMENT OF THE INTERIOR
BUREAU OF LAND MANAGEMENT
Case Recordation
Geographic Report with Land

Admin State: AZ
Geo State: AZ
Serial Number: AZA 023391PT

Total Case Acres: 409.850

Case type	Case Disp	Mer	Twp	Rng	Sec	Sur Type	Sur Nr	Suf	Subdivision	Pending Action
220200	CLOSED	14	0130N	0010W	030	FF			M&B;	

Admin State: AZ
Geo State: AZ
Serial Number: AZA 024109PT

Total Case Acres: 23.650

Case type	Case Disp	Mer	Twp	Rng	Sec	Sur Type	Sur Nr	Suf	Subdivision	Pending Action
220200	AUTHORIZED	14	0130N	0010W	030	FF		1	PART MS 1535	

Admin State: AZ
Geo State: AZ
Serial Number: AZPHX 0086658

Total Case Acres: 477.890

Case type	Case Disp	Mer	Twp	Rng	Sec	Sur Type	Sur Nr	Suf	Subdivision	Pending Action
285001	AUTHORIZED	14	0130N	0010W	030	ALIQ			S2;	

Admin State: AZ
Geo State: AZ
Serial Number: AZPHX 0086681

Total Case Acres: 59.470

Case type	Case Disp	Mer	Twp	Rng	Sec	Sur Type	Sur Nr	Suf	Subdivision	Pending Action
289100	AUTHORIZED	14	0130N	0010W	030	FF		1	W2,SWSE;	



LR2K Home

CR-24



LR2000 Internal

CR Geographic Report with Land

Download User Guide (pdf)

Purpose: This report produces a geographic listing of case information based on retrieval by Meridian/Township/Range. This report format will display the case type, case disposition, meridian, township, range, section, survey type, survey number, surface management agency, pending actions, serial number, and total case acres.

To refresh the query, do a **Ctrl-R**. It resets the page and clears any criteria fields that may have entries.



No Results

The specified criteria didn't result in any data. This is often caused by applying filters and/or selection steps that are too restrictive or that contain incorrect values. Please check your analysis filters and selection steps, and try again. The filters or selection steps currently being applied are shown below.

Filters

Disposition is equal to **AUTHORIZED, CANCELLED, EXPIRED, PENDING, REJECTED, RELINQUISHED, WITHDRAWN**
and Meridian Township Range Section is equal to **14 0130N 0010W 025**
and Admin State is equal to **AZ**

Return - Refresh

Date and Time Run:
9/11/2020 9:02:37 AM

Page 1 of 1

DEPARTMENT OF THE INTERIOR
BUREAU OF LAND MANAGEMENT
Case Recordation

Geographic Report with Land

Disposition is equal to **AUTHORIZED , CANCELLED , EXPIRED , PENDING , REJECTED , RELINQUISHED ,
WITHDRAWN**

and Meridian Township Range Section is equal to 14 0130N 0010E 030

and Admin State is equal to AZ

NO WARRANTY IS MADE BY BLM
FOR USE OF THE DATA FOR
PURPOSES NOT INTENDED BY BLM

DEPARTMENT OF THE INTERIOR
BUREAU OF LAND MANAGEMENT
Case Recordation
Geographic Report with Land

Admin State: AZ
Geo State: AZ
Serial Number: AZA 036221

Total Case Acres: 1.000

CaseType	Case Disp	Mer	Twp	Rng	Sec	Sur Type	Sur Nr	Suf	Subdivision	Pending Action
380913	PENDING	14	0130N	0010E	030	FF			MC/PADTY	

TOWNSHIP 13 NORTH RANGE 1 WEST OF THE GILA AND SALT RIVER MERIDIAN, ARIZONA

YAVAPAI COUNTY

STATUS OF PUBLIC DOMAIN
LAND AND MINERAL TITLES

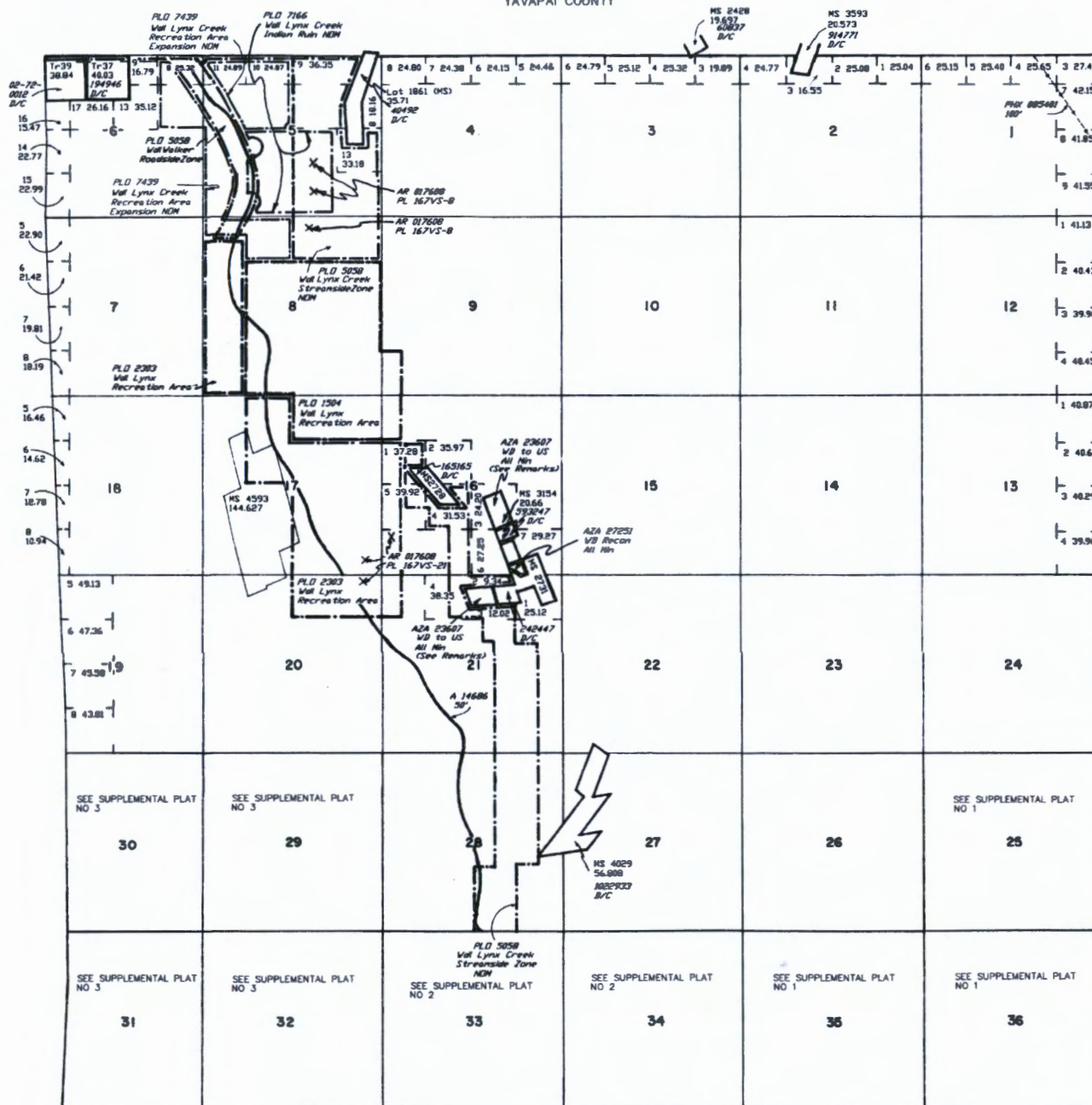

RESURVEY TRACT NO	T	R	SEC	SUBDIVISION
37	13N	1W	8	LOT 3
38	13N	1W	33	W1/2SW1/4SW/4NE1/4
	13N	1W	33	W1/2SW1/4SW/4NE1/4
	13N	1W	33	SE1/4NW1/4SW/4NE1/4
	13N	1W	33	LOT 7

- FOR ORDERS AFFECTING DISPOSAL OR USE OF UNIDENTIFIED LANDS WITHDRAWN FOR CLASSIFICATION, MINERALS, WATER AND/OR OTHER PUBLIC PURPOSES, REFER TO INDEX OF MISCELLANEOUS DOCUMENTS.
- DIST NO 2
- All Tp included in Mill Prescott NF Proc 6 10/21/1899
- All Tp included in Determination Area PL 167.3/18/1957 AR 017608
- O Inter 248 1/29/1936 Mill WP 9 (AR-6) includes All Lands lying within 50' of center line of Trans Line, Secs 30, 31, 32
- Secs 30, 31 - Lot Acreage is not correct, due to inaccurate Mineral Surveys Resurveys pending.
- MDS 225 NE
226 NW
227 SW
228 SE
229 SE
- A 8460 PL 359 within Sec 36
- AZA 23607 WD to US All including Road Emt within
MS 2734 : M&B (Re: Pat No 242447)
MS 3154 : M&B (Re: Pat No 593247)
- AZA 30012PT WD to US All including Road Emt within
MS 2728 : M&B (Re: Pat No 165165)



WARNING STATEMENT
This plat is the Bureau's Record of Title, and should be used only as a graphic display of the locatable survey data. Records herein do not reflect title changes which may have been effected by lateral movements of rivers or other bodies of water. Refer to the cadastral surveys for official survey information.

Let Long 34°27'22"N
112°18'30"W

CURRENT TO	MM	T 13 N
2-2-2004	PV	R 1 W

TOWNSHIP 13 NORTH RANGE 1 EAST OF THE GILA AND SALT RIVER MERIDIAN, ARIZONA

YAVAPAI COUNTY
MASSA TAPPA FIELD OFFICE

STATUS OF PUBLIC DOMAIN
LAND AND MINERAL TITLES

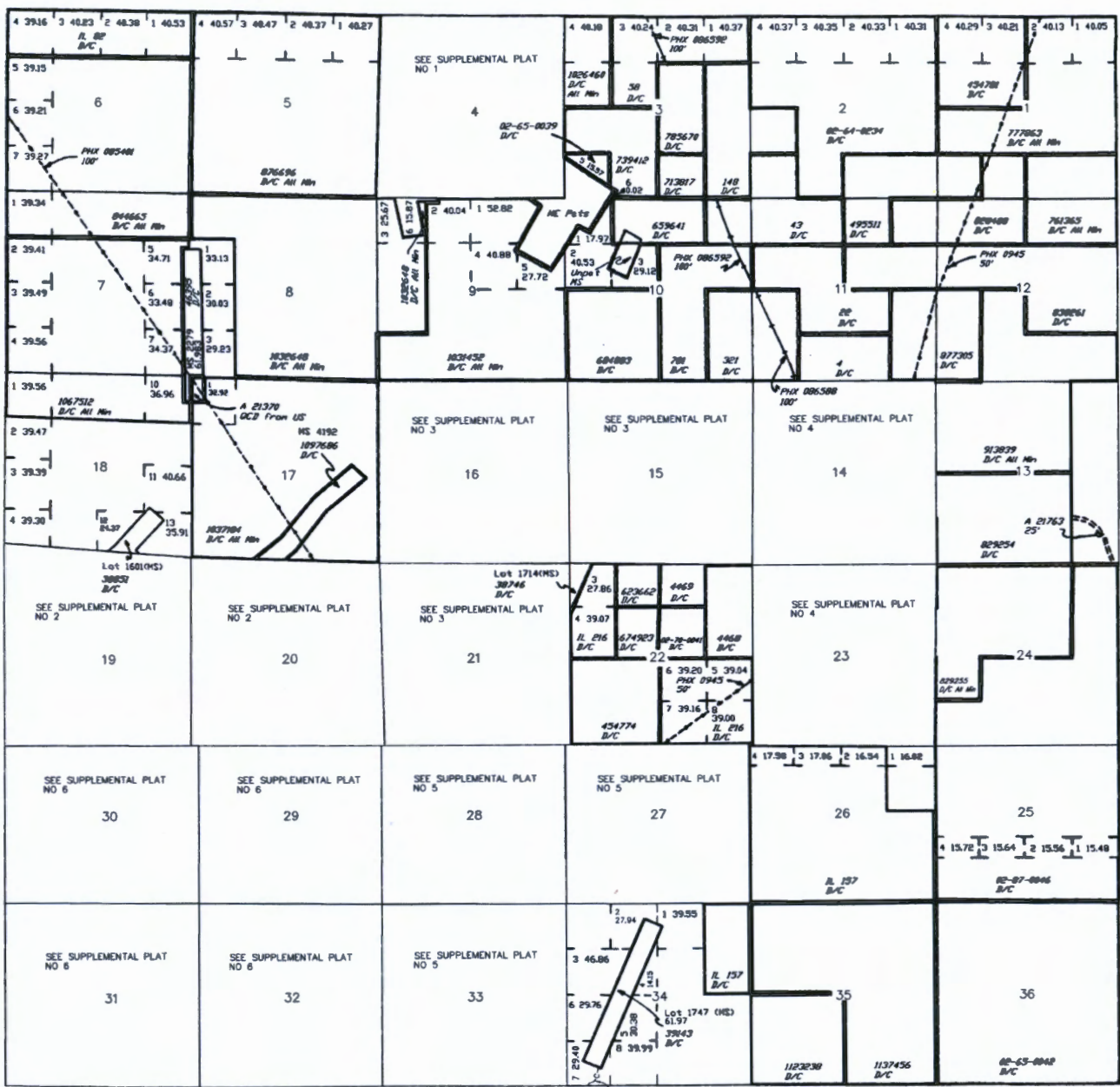

INDEX TO SEGREGATED TRACTS				
RESURVEY TRACT NO	ORIGINAL SURVEY			
	T	R	SEC	SUBDIVISION

FOR ORDERS AFFECTING DISPOSAL OR USE OF UN-IDENTIFIED LANDS WITHDRAWN FOR CLASSIFICATION MINERALS, WATER AND/OR OTHER PUBLIC PURPOSES REFER TO INDEX OF MISCELLANEOUS DOCUMENTS.

- MDS 16 NE
 17 NW
 18 SE
 19 SW
- A 7831 PL 359 Secs 32, 33
- A 3433 R/W
 Sec 3: Lot 6
- A 3445 R/W
 Sec 3: Lot 6
- A 20662 R/W
 Sec 3: Lot 6
- AZA 31193 R/W
 Sec 33: Lots 3, 4, NW1/4NW1/4
- A 17554 R/W S'
 Sec 20: Lot 15 MAB
 Sec 21: Lots 19, 20, 22 MAB
 Sec 29: Lots 1, 5, S1/2NE1/4 MAB

Lot Long 34°27'22"N
 112°12'02"W

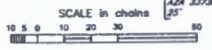

WARNING STATEMENT
 This plot is the Bureau's Record of Title, and should be used only as a graphic index of the Bureau survey data. Recorders herein do not reflect title changes which may have been effected by inland encumbrances of tracts or other bodies of water. Refer to the cadastral surveys for official survey information.

CURRENT TO	GS	T	R	N
10-22-2008	PV			13
				1 E

TOWNSHIP 13 NORTH RANGE 1 EAST OF THE GILA AND SALT RIVER MERIDIAN, ARIZONA

YAVAPAI COUNTY
HASSAYAMPA FIELD OFFICE

STATUS OF PUBLIC DOMAIN
LAND AND MINERAL TITLES

MTP
SUPPL SECS 29,30,31,32

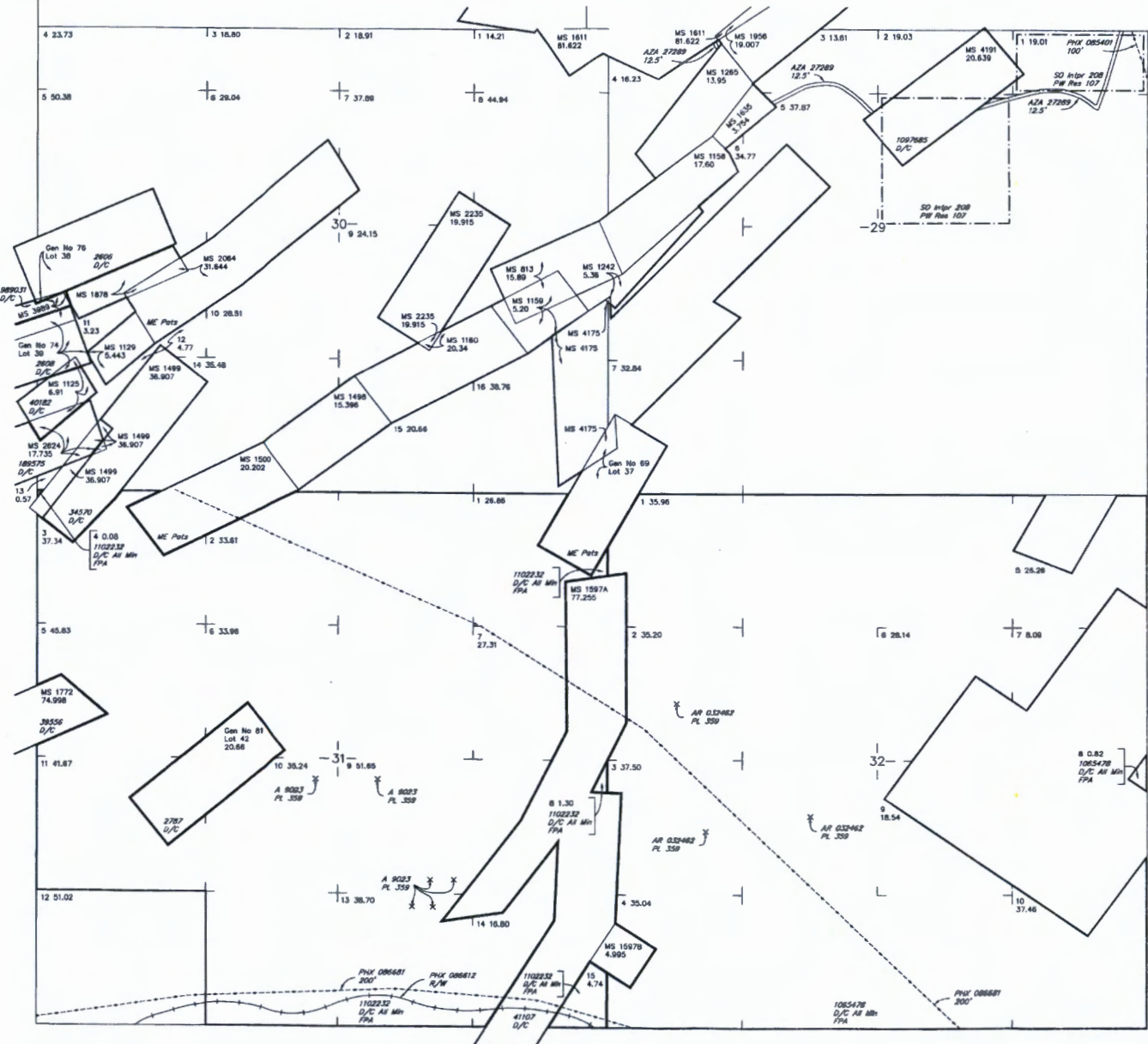

INDEX TO SEGREGATED TRACTS				
RESURVEY TRACT NO	ORIGINAL SURVEY			
	T	R	SEC	SUBDIVISION

FOR ORDERS AFFECTING DISPOSAL OR USE OF UNIDENTIFIED LANDS WITHDRAWN FOR CLASSIFICATION, MINERALS, WATER AND/OR OTHER PUBLIC PURPOSES, REFER TO INDEX OF MISCELLANEOUS DOCUMENTS.

MDS 18 SE
A 7631 PL 359 within Secs 32, 33
A 17554 R/W 5'
Sec 29 : Lots 1, 5, 51/2NE1/4 M&B



WARNING STATEMENT
This plot is the Bureau's Record of Title, and should be used only as a graphic display of the townships survey data. Discrepancies herein do not reflect title changes which may have been effected by lateral monuments of rivers or other bodies of water. Refer to the certified surveys for official survey information.

CURRENT TO	GS	GSR Mer
10-22-2008	ACAD	T 13 N R 1 E

TOWNSHIP 13 NORTH RANGE 1 EAST OF THE GILA AND SALT RIVER MERIDIAN, ARIZONA

YAVAPAI COUNTY
HASSAYAMPHA FIELD OFFICE

STATUS OF PUBLIC DOMAIN
LAND AND MINERAL TITLES

MTP
SUPPL SECS 27,28,33

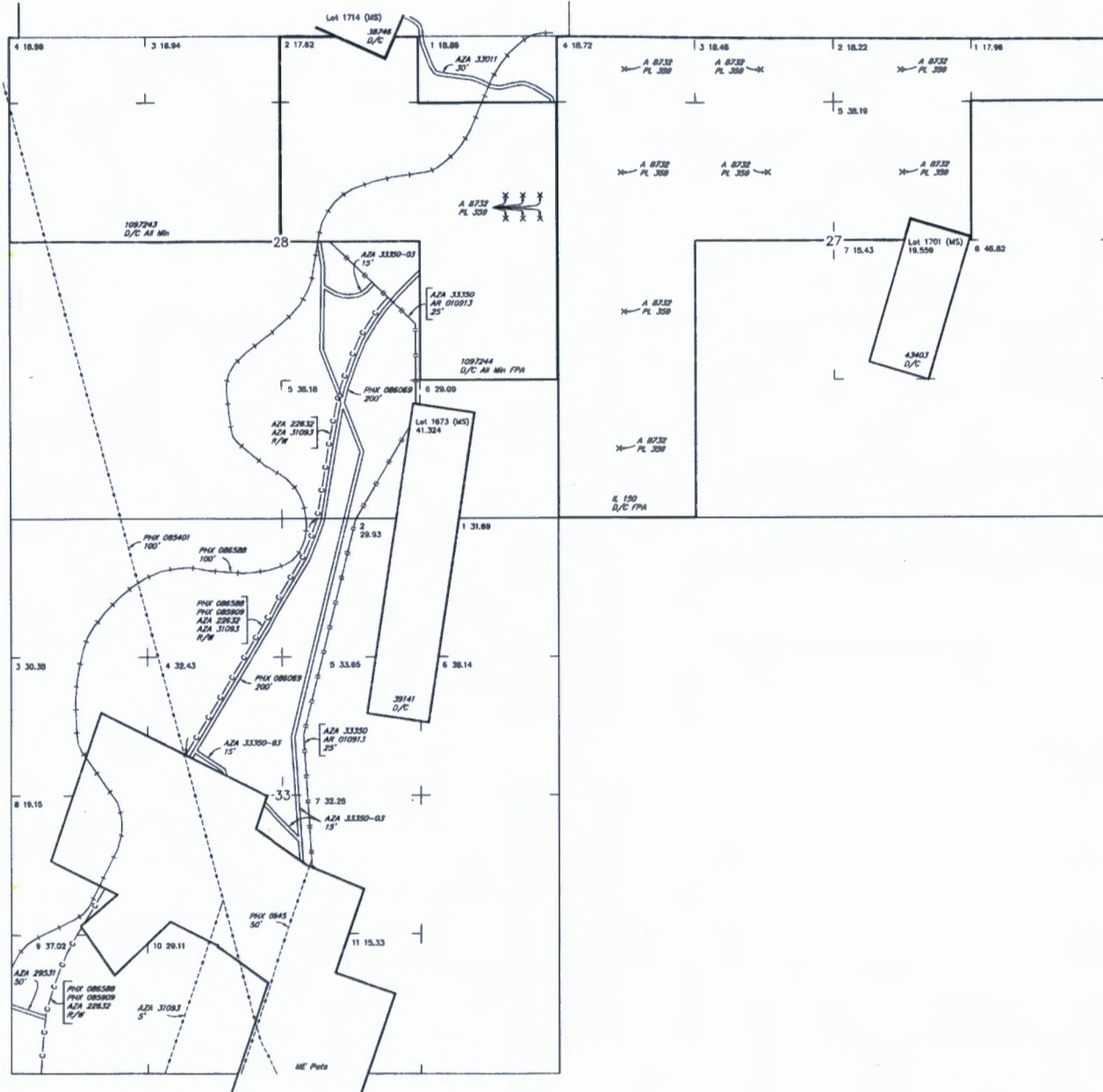

INDEX TO SEGREGATED TRACTS

RESURVEY TRACT NO	ORIGINAL SURVEY		
	T	R	SUBDIVISION

FOR ORDERS AFFECTING DISPOSAL OR USE OF UNIDENTIFIED LANDS WITHDRAWN FOR CLASSIFICATION, MINERALS, WATER AND/OR OTHER PUBLIC PURPOSES, REFER TO INDEX OF MISCELLANEOUS DOCUMENTS.

MDS 18 SE
19 SW
AZA 31193 R/W
Sec 33: Lots 3, 4, NW1/4NW1/4

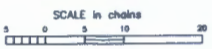

WARNING STATEMENT
This plot is the Bureau's Record of Title, and should be used only as a graphic display of the land's survey data. Record herein do not reflect title changes which may have been effected by lateral movements of rivers or other bodies of water. Refer to the cadastral survey for official survey information.

NO 5

CURRENT TO	GS	OSR Mer
10-6-2008	ACAD	T 13.N
		R 1 E